

# AWH ENGINEERING COLLEGE

<b>AICTE Mandatory Disclosures</b>		
1.	<b>Name of the Institution</b>	AWH Engineering College PattayilKunnu Kuttikkattor, Kozhikode, 673008 Telephone No. 0495 2352552 Mobile No : 9446516393 Email ID principal@awhengg.org Website: <a href="http://www.awhengg.org">www.awhengg.org</a> Nearest Railway Station- Kozhikode Nearest Airport- Calicut international airport
2.	<b>Name and address of the Trust/Society/Company and the Trustees</b>	TV Mammooty, Court Appointed Receiver, Association for Welfare of the Handicapped, 17/194 A, M'SQUARE Complex, Pavamani Road, Kozhikode, Ph.: 0495 2720434
3.	<b>Name and Address of Principal</b>	Dr. Sabeena MV, Principal AWH Engineering College, Kozhikode, Ph: 9446516393 E-mail - principal@awhengg.org
4.	<b>Name of the affiliating University</b>	Dr.APJ Abdul Kalam Technological University <a href="http://www.ktu.edu.in">www.ktu.edu.in</a>

## 5. Governance

### i. Organizational chart

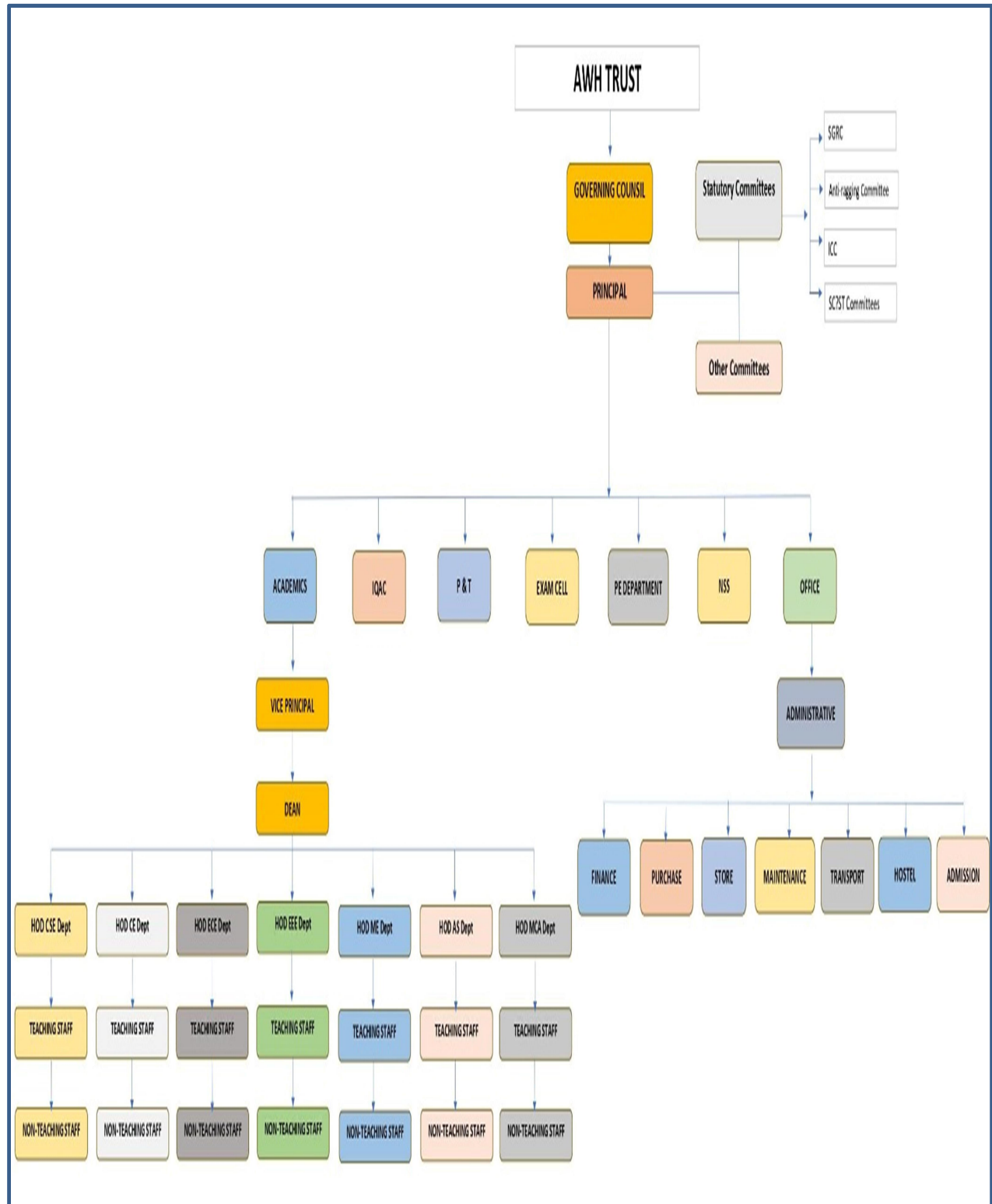

	ii. Grievance Redressal mechanism for Faculty, staff and students	Through grievance redressal cell and appeal the students and staff club could register their grievances. Mechanisms both online and offline for students, through staff club for staff, ICC, WDC is also functioning for the welfare of women.  <a href="https://awhengg.org/grievance-redressal-appeal-committee/">https://awhengg.org/grievance-redressal-appeal-committee/</a>
	iii. Establishment of Anti Ragging Committee	The Anti-Ragging Committee plays an active role in sensitizing the students, especially first years, and provides an accessible forum for any student to openly speak up against ragging. In addition, a dedicated cell has been setup to look into complaints relating to ragging. In case of any grievances, please email to info@awhengg.org
	iv. Establishment of Online Grievance Redressal Mechanism	Online mechanism provided through college portal
	v. Details of Grievance Redressal Committee in the Institution and OMBUDSMAN by the University	Grievance Redressal Committee is available
	vi. Establishment of Internal Committee (IC)	Internal Complaints Committee will examine all matters such as  <ol style="list-style-type: none"> <li>1. To create and maintain safe, healthy and supportive environment for girl students in the campus.</li> <li>2. To address issues faced by students at college and to organize awareness generation programmes and to take preventive steps towards protection of female students from sexual harassment in the college.</li> <li>3. Internal Complaints Committee is functioning in the college as per the norms laid down by the AICTE to organize workshops affecting women in general and especially in the following areas: <ul style="list-style-type: none"> <li>o Sensitization and gender equality on campuses</li> <li>o Issues of women arising from societal concerns</li> <li>o Any other theme based activities and events concerning significant issues of women</li> </ul> </li> </ol>
	vii. Establishment of Committee for SC/S	The committee administers and makes decisions concerning SC/ST student welfare, taking up issues reported by students and resolves them. The committee meets on a monthly basis to discuss the problems and probable ways of improvement and solutions with respect to facilities and their likes

		<a href="#">Prevention of caste based discrimination - Complaints Form for SC/ST/OBC students/teachers/non-teaching staff (google.com)</a>																																										
	viii. Internal Quality Assurance Cell	Internal Quality Assurance Cell is to enhance the effectiveness of University's core activities relating to teaching, learning, research, training and development of skills. It also seeks to help improve the quality of deliverables through better administration and management  <a href="https://awhengg.org/internal-quality-assurance-celliqac/">https://awhengg.org/internal-quality-assurance-celliqac/</a>																																										
<b>6.</b>	<b>Programmes</b>																																											
I.	Name of Programmes approved by AICTE	<p><b>UG Programmes</b></p> <ol style="list-style-type: none"> <li>1. Civil Engineering (CE)</li> <li>2. Computer Science &amp; Engineering (CSE)</li> <li>3. Electronics &amp; Communication Engg. (ECE)</li> <li>4. Electrical &amp; Electronics Engineering (EEE)</li> <li>5. Mechanical Engineering (ME)</li> </ol> <p><b>PG Programmes</b></p> <ol style="list-style-type: none"> <li>1. Structural engineering(CE)</li> <li>2. Computer Science &amp; Engineering (CSE)</li> <li>3. Power electronics(EEE)</li> <li>4. Master of Computer Applications (MCA)</li> </ol>																																										
II.	Name of Programmes Accredited by NBA	<ul style="list-style-type: none"> <li>• NIL</li> </ul>																																										
III.	Status of Accreditation of the Courses	<ul style="list-style-type: none"> <li>• ON-GOING NBA Accreditation process for CIVIL AND CSE</li> </ul>																																										
IV.	Total number of Courses	9																																										
V.	<table border="1"> <thead> <tr> <th>Course Name</th> <th>Number of seats</th> <th>Duration</th> <th>Cut off marks/rank of admission during the last years</th> </tr> </thead> <tbody> <tr> <td>Civil Engineering</td> <td>60</td> <td>4</td> <td></td> </tr> <tr> <td>Mechanical Engineering</td> <td>60</td> <td>4</td> <td></td> </tr> <tr> <td>Computer Science &amp;Engineering</td> <td>60</td> <td>4</td> <td></td> </tr> <tr> <td>Electronics &amp; Communication Engineering</td> <td>30</td> <td>4</td> <td></td> </tr> <tr> <td>Electrical &amp; Electronics Engineering</td> <td>30</td> <td>4</td> <td></td> </tr> <tr> <td>Structural Engineering</td> <td>18</td> <td>2</td> <td></td> </tr> <tr> <td>Computer Science &amp;Engineering</td> <td>18</td> <td>2</td> <td></td> </tr> <tr> <td>Power Electronics</td> <td>9</td> <td>2</td> <td></td> </tr> <tr> <td>Master in Computer Applications</td> <td>30</td> <td>2</td> <td></td> </tr> </tbody> </table>				Course Name	Number of seats	Duration	Cut off marks/rank of admission during the last years	Civil Engineering	60	4		Mechanical Engineering	60	4		Computer Science &Engineering	60	4		Electronics & Communication Engineering	30	4		Electrical & Electronics Engineering	30	4		Structural Engineering	18	2		Computer Science &Engineering	18	2		Power Electronics	9	2		Master in Computer Applications	30	2	
Course Name	Number of seats	Duration	Cut off marks/rank of admission during the last years																																									
Civil Engineering	60	4																																										
Mechanical Engineering	60	4																																										
Computer Science &Engineering	60	4																																										
Electronics & Communication Engineering	30	4																																										
Electrical & Electronics Engineering	30	4																																										
Structural Engineering	18	2																																										
Computer Science &Engineering	18	2																																										
Power Electronics	9	2																																										
Master in Computer Applications	30	2																																										

VI. Fee (as approved by the state Government)

AWH ENGINEERING COLLEGE				
Fee Structure				
Program Category	Admission Quota	Tuition Fee	Other Fees	Total Fees
MCA	NRI	INR 50000.00	INR 16180.00	INR 66180.00
Engineering and Technology	NRI	INR 50000.00	INR 20930.00	INR 70930.00
MCA	Management	INR 50000.00	INR 16180.00	INR 66180.00
MCA	Government	INR 50000.00	INR 16180.00	INR 66180.00
Engineering and Technology	Management	INR 50000.00	INR 20930.00	INR 70930.00
Engineering and Technology	Government	INR 50000.00	INR 20930.00	INR 70930.00

7. FACULTY

DEPARTMENT OF CIVIL ENGINEERING						
Faculty Id	Name	Designation	Department	DOJ	Qualification	Appointment Type
KTU-F40976	Dr DEVIKA BABU	Associate Professor	CIVIL ENGINEERING	18-11-2020	M.Tech (TRAFFIC AND TRANSPORTATION ENGINEERING),B.Tech (CIVIL ENGINEERING),Ph.d (TRANSPORTATION ENGINEERING)	Regular
KTU-F15317	Mrs PRIYANKA DILIP P	Assistant Professor	CIVIL ENGINEERING	24-06-2014	M.Tech (STRUCTURAL ENGINEERING),B.Tech (CIVIL ENGINEERING)	Regular
KTU-F17065	Ms FASEELATH VALAYANK ADAN	Assistant Professor	CIVIL ENGINEERING	11-03-2008	Ph.d (NIL),M.Sc (Chemistry),SET, BEd (physical science),B.Sc (CHEMISRTY)	Regular
KTU-F17333	Mrs JISHA P	Assistant Professor	CIVIL ENGINEERING	20-06-2007	ME (STRUCTURAL ENGINEERING),B.Tech (CIVIL ENGINEERING)	Regular
KTU-F28038	Ms JITHMA T	Assistant Professor	CIVIL ENGINEERING	10-08-2018	ME (STRUCTURAL ENGINEERING),B.Tech (CIVIL ENGINEERING),DIPLOMA (CIVIL ENGINEERING)	Regular

KTU-F33275	Mrs ANILAS	Assistant Professor	CIVIL ENGINEERING	02-08-2017	MTech (STRUCTURAL ENGINEERING),BTech (CIVIL ENGINEERING)	Regular
KTU-F39030	Ms MINU U	Assistant Professor	CIVIL ENGINEERING	16-09-2019	M.Tech (STRUCTURAL ENGINEERING),B.Tech (CIVIL ENGINEERING)	Regular
KTU-F42600	Mrs AHALYA K K	Assistant Professor	CIVIL ENGINEERING	01-12-2021	M.Sc (Mathematics),B.Sc (Mathematics)	Regular
KTU-F43823	Mrs LEJNA K	Assistant Professor	CIVIL ENGINEERING	21-04-2022	MASTERS (GEOLOGY),BACHELOR OF SCIENCE (GEOLOGY)	Regular
KTU-F44590	Ms RISHANA ISMAIL	Assistant Professor	CIVIL ENGINEERING	29-08-2022	M.Tech (CONSTRUCTION ENGINEERING AND MANAGEMENT),B.Tech (CIVIL ENGINEERING),MTECH (CONSTRUCTION ENGINEERING AND MANAGEMENT)	Regular
KTU-F44846	Ms PRIYANKA DEVAN	Assistant Professor	CIVIL ENGINEERING	29-08-2022	M.Tech (STRUCTURAL ENGINEERING),B.Tech (CIVIL ENGINEERING)	Regular
KTU-F46605	Ms ANAGHA P	Assistant Professor	CIVIL ENGINEERING	04-09-2023	M.Tech (ENVIRONMENTAL ENGINEERING),B.Tech (CIVIL ENGINEERING)	Regular
KTU-F17716	Dr SABEENA M V	Professor	CIVIL ENGINEERING	12-01-2005	Ph.d (STRUCTURAL ENGINEERING),M.Tech (STRUCTURAL ENGINEERING AND CONSTRUCTION MANAGEMENT),B.Tech (CIVIL ENGINEERING)	Regular
KTU-F22464	Mr SACHINLAL C	ASST PROFESSOR	CIVIL ENGINEERING	12-01-2015	M.Tech (GEOTECHNICAL ENGINEERING),B.Tech (CIVIL ENGINEERING),DIPLOMA (CIVIL ENGINEERING)	Regular
<b>DEPARTMENT OF COMPUTER SCIENCE &amp; ENGINEERING</b>						
<b>Faculty Id</b>	<b>Name</b>	<b>Designation</b>	<b>Department</b>	<b>DOJ</b>	<b>Qualification</b>	<b>Appointment Type</b>
KTU-F17349	Mr GIREESH TK	Associate Professor	COMPUTER SCIENCE & ENGINEERING	21-07-2004	M.Tech (COMPUTER SCIENCE & ENGINEERING),B.Tech (COMPUTER SCIENCE & ENGINEERING)	Regular
KTU-F42562	Dr THAFSEELA KOYA P	Associate Professor	COMPUTER SCIENCE & ENGINEERING	01-12-2021	Ph.d (IMAGE PROCESSING),M.Tech (COMPUTER SCIENCE & ENGINEERING),B.Tech (COMPUTER SCIENCE & ENGINEERING)	Regular
KTU-F15278	Mr MOHAMMED JASEEM N	Assistant Professor	COMPUTER SCIENCE & ENGINEERING	02-04-2013	M.Tech (Computer Science and Engineering),B.Tech (COMPUTER SCIENCE & ENGINEERING)	Regular
KTU-F15427	Mrs DILNA VC	Assistant Professor	COMPUTER SCIENCE & ENGINEERING	10-01-2013	M.Tech (COMPUTER SCIENCE & ENGINEERING),B.Tech (COMPUTER SCIENCE & ENGINEERING)	Regular
KTU-F15934	Ms LINSHI PUTHIYOTH	Assistant Professor	COMPUTER SCIENCE & ENGINEERING	25-11-2013	MSC TECH (Mathematics),B.Sc (Mathematics)	Regular
KTU-F16220	Mr Muhammed Abdul Kareem	Assistant Professor	COMPUTER SCIENCE & ENGINEERING	12-10-2006	MSC (Chemistry),B.Sc (Chemistry)	Regular
KTU-F17709	Mrs DIVYA M	Assistant Professor	COMPUTER SCIENCE & ENGINEERING	30-08-2010	M.Tech (COMPUTER SCIENCE & ENGINEERING),B.Tech (COMPUTER SCIENCE & ENGINEERING),DIPLOMA (COMPUTER ENGINEERING)	Regular
KTU-F28020	Mrs SONA P	Assistant Professor	COMPUTER SCIENCE & ENGINEERING	03-09-2018	M.Tech (COMPUTER SCIENCE & ENGINEERING),B.Tech (COMPUTER SCIENCE & ENGINEERING),DIPLOMA (COMPUTER SCIENCE)	Regular
KTU-F29508	Ms RESHMA K P	Assistant Professor	COMPUTER SCIENCE & ENGINEERING	13-01-2020	M.Tech (CSE),B.Tech (CSE)	Regular

KTU-F40398	Ms Anjana P	Assistant Professor	COMPUTER SCIENCE & ENGINEERING	27-09-2023	M.Tech (Computer Science and Engineering),B.Tech (Computer Science and Engineering)	Contract
KTU-F43517	Mrs SHIMNA P T	Assistant Professor	COMPUTER SCIENCE & ENGINEERING	20-04-2022	MTECH- COMPUTER SCIENCE AND ENGINEERING (COMPUTER SCIENCE & ENGINEERING),BTECH. (INFORMATION TECHNOLOGY)	Regular
KTU-F44795	Mrs AMEENA K NAZEER	Assistant Professor	COMPUTER SCIENCE & ENGINEERING	10-10-2022	M.Tech (COMPUTER SCIENCE & ENGINEERING),B.Tech (COMPUTER SCIENCE & ENGINEERING)	Regular
KTU-F45025	Ms ANUSREE C	Assistant Professor	COMPUTER SCIENCE & ENGINEERING	01-12-2022	M.Tech (COMPUTER SCIENCE),B.Tech (COMPUTER SCIENCE & ENGINEERING)	Regular
KTU-F47015	Ms SAFNA T	Assistant Professor	COMPUTER SCIENCE & ENGINEERING	01-11-2023	MASTER OF ARTS (English),BACHELOR OF ARTS (English)	Regular
KTU-F17324	Ms SHABANA VANNANTA VIDA	ASST PROFESSOR	COMPUTER SCIENCE & ENGINEERING	24-06-2005	B.Tech (COMPUTER SCIENCE & ENGINEERING),M.Tech (COMPUTER SCIENCE & ENGINEERING)	Regular
KTU-F16674	Dr KAVITHA S Murugesan	DEAN ACADEMIC	COMPUTER SCIENCE & ENGINEERING	21-08-2023	Ph.d (Computer Science and Engineering),MS (Software Technology),B.E (ELECTRONICS & COMMUNICATION ENGG)	Regular
<b>DEPARTMENT OF ELECTRICAL AND ELECTRONICS ENGINEERING</b>						
<b>Faculty Id</b>	<b>Name</b>	<b>Designation</b>	<b>Department</b>	<b>DOJ</b>	<b>Qualification</b>	<b>Appointment Type</b>
KTU-F17707	Mrs FATHIMA SAPNA P	Associate Professor	ELECTRICAL AND ELECTRONICS ENGINEERING	16-08-2005	M.Tech (POWER SYSTEMS),B.Tech (ELECTRICAL ENGINEERING)	Regular
KTU-F15319	Mrs BABITHA P	Assistant Professor	ELECTRICAL AND ELECTRONICS ENGINEERING	21-06-2008	M.Tech (DIGITAL SIGNAL PROCESSING),B.Tech (ELECTRICAL AND ELECTRONICS ENGINEERING)	Regular
KTU-F15892	Mr MURALI KRISHNAN KAILAS	Assistant Professor	ELECTRICAL AND ELECTRONICS ENGINEERING	02-09-2013	M.Tech (POWER AND ENERGY ENGINEERING),B.Tech (ELECTRICAL AND ELECTRONICS ENGINEERING)	Regular
KTU-F17375	Mrs JASMINE P	Assistant Professor	ELECTRICAL AND ELECTRONICS ENGINEERING	13-08-2007	M.Tech (DIGITAL SIGNAL PROCESSING),B.Tech (ELECTRICAL AND ELECTRONICS ENGINEERING)	Regular
KTU-F17652	Mr ROHITH k	Assistant Professor	ELECTRICAL AND ELECTRONICS ENGINEERING	18-06-2012	M.Tech (POWER ELECTRONICS),B.Tech (ELECTRICAL AND ELECTRONICS ENGINEERING)	Regular
KTU-F17685	Mr ISMAIL OK	Assistant Professor	ELECTRICAL AND ELECTRONICS ENGINEERING	07-02-2012	MPhil (ECONOMICS),M.A (ECONOMICS),B.A (ECONOMICS),B.Ed (ECONOMICS)	Regular
KTU-F17722	Mrs SHALET P ABRAHAM	Assistant Professor	ELECTRICAL AND ELECTRONICS ENGINEERING	11-08-2008	M.E (POWER SYSTEMS),B.Tech (ELECTRICAL ENGINEERING),PG Diploma (VLSI DESIGN)	Regular
KTU-F46592	Mrs NAJMA P I	Assistant Professor	ELECTRICAL AND ELECTRONICS ENGINEERING	11-09-2023	M.Tech (POWER E DRIVES),B.Tech (ELECTRICAL AND ELECTRONICS ENGINEERING)	Regular
KTU-F17388	Mrs RAJANI VR	ASST PROFESSOR	ELECTRICAL AND ELECTRONICS ENGINEERING	20-10-2008	M.Tech (DIGITAL SIGNAL PROCESSING),B.Tech (ELECTRICAL AND ELECTRONICS ENGINEERING)	Regular
KTU-F46850	Mrs Najlah C P	Associate Professor	ELECTRONICS & COMMUNICATION ENGG	03-10-2023	M.Tech (TELECOMMUNICATION),B.Tech (ELECTRONICS AND COMMUNICATION)	Regular
KTU-F17301	Ms APARNA K C	Assistant Professor	ELECTRONICS & COMMUNICATION ENGG	11-08-2008	ME (APPLIED ELECTRONICS),B.Tech (ELECTRONICS & COMMUNICATION ENGG),DIPLOMA (ELECTRONICS)	Regular
KTU-F17715	Ms REMYA KR	Assistant Professor	ELECTRONICS & COMMUNICATION ENGG	16-10-2007	M.Tech (ELECTRONICS),B.Tech (ELECTRONICS & COMMUNICATION ENGINEERING)	Regular

KTU-F21765	Ms AMRITHA P	Assistant Professor	ELECTRONICS & COMMUNICATION ENGG	20-03-2013	M.Tech (DIGITAL SIGNAL PROCESSING),B.Tech (ELECTRONICS & COMMUNICATION ENGG)	Regular
KTU-F22316	Mrs PUNITHA V	Assistant Professor	ELECTRONICS & COMMUNICATION ENGG	25-08-2006	MTech (Embedded Systems Design),BE (ELECTRONICS & COMMUNICATION ENGG),DIPLOMA (COMPUTER SCIENCE & ENGINEERING)	Regular
KTU-F24488	Mrs NUSRATH ALI TK	Assistant Professor	ELECTRONICS & COMMUNICATION ENGG	01-03-2007	M.Tech (COMMUNICATION ENGINEERING),B.Tech (ELECTRONICS & COMMUNICATION ENGG)	Contract
KTU-F26564	Mr MUHAMMED MUSTHAFA	Assistant Professor	ELECTRONICS & COMMUNICATION ENGG	03-02-2016	MPED (Volleyball),BSC PHYSICS (PHYSICAL EDUCATION)	Regular
KTU-F45945	Ms ANAGHA SUDHAKARAN	Assistant Professor	ELECTRONICS & COMMUNICATION ENGG	15-03-2023	M.Tech (COMMUNICATION ENGINEERING),B.Tech (ELECTRONICS & COMMUNICATION ENGG)	Regular
KTU-F46794	Mrs RAJISHA P	Assistant Professor	ELECTRONICS & COMMUNICATION ENGG	25-09-2023	M.Tech (SIGNAL PROCESSING),B.Tech (ELECTRONICS & COMMUNICATION ENGG)	Regular
KTU-F47124	Mrs THASNEEM K P	Assistant Professor	ELECTRONICS & COMMUNICATION ENGG	12-09-2023	M.Tech (COMMUNICATION ENGINEERING AND SIGNAL PROCESSING),B.Tech (Electronics and Communication Engineering )	Adhoc
KTU-F17371	Mr MANU PRASAD	ASST PROFESSOR	ELECTRONICS & COMMUNICATION ENGG	12-03-2012	M.Tech (VLSI AND EMBEDDED SYSTEMS),B.Tech (ELECTRONICS & COMMUNICATION ENGG)	Regular
KTU-F17708	Dr NAMRUTH A U	Associate Professor and HOD	ELECTRONICS & COMMUNICATION ENGG	12-11-2012	M.Tech (DIGITAL SIGNAL PROCESSING),B.Tech (ELECTRONICS COMMUNICATION ENGINEERING),Ph.d (Antenna)	Regular
<b>DEPARTMENT OF MECHANICAL ENGINEERING</b>						
<b>Faculty Id</b>	<b>Name</b>	<b>Designation</b>	<b>Department</b>	<b>DOJ</b>	<b>Qualification</b>	<b>Appointment Type</b>
KTU-F45102	Dr Ajmal T S	Associate Professor	MECHANICAL ENGINEERING	01-11-2022	Ph.d (MATERIAL SCIENCE AND ENGINEERING),M.Tech (MANUFACTURING TECHNOLOGY),BE (MECHANICAL ENGINEERING),POST DOC (MATERIALS ENGINEERING)	Regular
KTU-F15324	Mr NIKHIL K V	Assistant Professor	MECHANICAL ENGINEERING	02-05-2014	M.E (PRODUCTION ENGINEERING),B.Tech (MECHANICAL ENGINEERING)	Regular
KTU-F17054	Mr ARUNLAL V	Assistant Professor	MECHANICAL ENGINEERING	18-09-2019	M.Tech (MANUFACTURING ENGINEERING),B.Tech (MECHANICAL ENGINEERING),GME (MARINE ENGINEERING)	Regular
KTU-F17075	Mr SAFEER M	Assistant Professor	MECHANICAL ENGINEERING	20-10-2014	M.Tech (MANUFACTURING ENGINEERING),B.Tech (MECHANICAL ENGINEERING),NIL (NIL)	Regular
KTU-F17655	Dr SREERAM DHARMAR AJ	Assistant Professor	MECHANICAL ENGINEERING	17-02-2010	M.E. (THERMAL ENGINEERING),B.Tech (MECHANICAL ENGINEERING),Ph.d (MECHANICAL ENGINEERING)	Regular
KTU-F17724	Mr JIBI R	Assistant Professor	MECHANICAL ENGINEERING	04-12-2012	M.Tech (PRODUCTION AND INDUSTRIAL ENGINEERING),B.Tech (MECHANICAL ENGINEERING),DIPLOMA (Tool and Die Making)	Regular
KTU-F32032	Mr NIKHIL KUMAR E	Assistant Professor	MECHANICAL ENGINEERING	03-01-2017	MSC TECH (MATHEMATICS & SCIENTIFIC COMPUTING ),BSC (Mathematics)	Regular
KTU-F39191	Mr Kiran Murali P	Assistant Professor	MECHANICAL ENGINEERING	27-02-2023	MTech (ENERGY SYSTEMS ANALYSIS AND DESIGN),BTECH. (MECHANICAL ENGINEERING)	Regular



KTU-F40634	Mr ABHIRAM K	Assistant Professor	MECHANICAL ENGINEERING	03-10-2023	M.Tech (AUTOMOTIVE ENGINEERING),B.Tech (MECHANICAL ENGINEERING)	Regular
KTU-F42582	Mr MOHAMED ILYAS A	Assistant Professor	MECHANICAL ENGINEERING	01-12-2021	M.Tech (MECHANICAL ENGINEERING),B.Tech (MECHANICAL ENGINEERING)	Regular
<b>MASTER OF COMPUTER APPLICATIONS (MCA)</b>						
<b>Faculty Id</b>	<b>Name</b>	<b>Designation</b>	<b>Department</b>	<b>DOJ</b>	<b>Qualification</b>	<b>Appointment Type</b>
KTU-F17403	Mrs SRUTI SUDEVAN	Assistant Professor	MASTER OF COMPUTER APPLICATIONS (MCA)	08-06-2007	MCA (MCA),B COM (COMMERCE)	Regular
KTU-F42073	Mrs KEERTHI SANKAR K	Assistant Professor	MASTER OF COMPUTER APPLICATIONS (MCA)	01-11-2021	MCA (COMPUTER APPLICATION),BSC COMPUTER SCIENCE (COMPUTER SCIENCE)	Regular
KTU-F44929	Ms ASHWINI M	Assistant Professor	MASTER OF COMPUTER APPLICATIONS (MCA)	01-11-2022	MCA (COMPUTER APPLICATIONS),BCA (COMPUTER APPLICATIONS)	Regular
KTU-F46907	Mr AJIL K K	Assistant Professor	MASTER OF COMPUTER APPLICATIONS (MCA)	12-09-2023	MCA (MCA),BCA (BCA)	Regular
KTU-F40918	Ms PRAJINA K	ASSITANT PROFESSOR	MASTER OF COMPUTER APPLICATIONS (MCA)	16-11-2020	MCA (MCA),BSC COMPUTER SCIENCE (COMPUTER SCIENCE)	Regular
<b>APPLIED SCIENCE</b>						
<b>Faculty Id</b>	<b>Name</b>	<b>Designation</b>	<b>Department</b>	<b>DOJ</b>	<b>Qualification</b>	<b>Appointment Type</b>
KTU-F24076	Ms NEHA SIVADAS T N	Assistant Professor	APPLIED SCIENCE	01-01-2021	M.Sc (physics),B.Sc (physics),B.Ed (physics)	Regular
KTU-F42598	Mrs GEETHU VINAYAN	Assistant Professor	APPLIED SCIENCE	01-12-2021	MASTER OF ARTS (LITERATURE),BACHELOR OF ARTS (LITERATURE)	Regular
KTU-F43682	Mrs SUDHEELA MOL M S	Assistant Professor	APPLIED SCIENCE	17-05-2022	MASTERS (ECONOMICS),BACHELOR OF ARTS (ECONOMICS)	Regular
KTU-F45064	Mrs SRUTHI V BALAGOPALAN	ASST PROFESSOR	APPLIED SCIENCE	11-01-2023	MSC TECH (MATHEMATICS AND SCIENTIFIC COMPUTING),bsc maths (Mathematics)	Regular

## 8. Profile of Vice Chancellor/Director/Principal/Faculty

<b>Profile of Principal</b>				
<b>Name of Principal</b>	Dr SABEENA M V			
<b>Unique id</b>				
<b>Education</b>	Ph.d (STRUCTURAL ENGINEERING), M.Tech (STRUCTURAL ENGINEERING), B.Tech (CIVIL ENGINEERING)			
<b>Work experience in years</b>	Teaching:17	Research:	Industry	Others
<b>Area of specialization</b>	Structural Engineering			

<b>Research guidance</b>			
<b>No: of papers presented/published</b>	National	International journals	Conferences
	5		
<b>Research Publication</b>	5		
<b>Books Published</b>			

## 9. FEE

Number of Fee Waivers offered	
Number of scholarship offered by the Institution, duration and amount	

## 10. Admission

### 11. Admission Procedure

- I. B. Tech. Management - From the rank list prepared by college based on the marks obtained in the Entrance Examination & Maths Physics Chemistry of plus Two.  
Merit – Students from the state government rank list allotted by KEAM.  
url: Office of the Commissioner for Entrance Examinations (kerala.gov.in)
- II. Number of seats allotted to different Test Qualified candidate separately (AIEEE/ CET (State conducted test/ University tests/ CMAT/ GPAT)/ Association conducted test):  
State Govt. – 50% of total seats
- III. Calendar for admission against Management quota seats: June-August of every year
- IV. Last date of request for applications: 2<sup>nd</sup> June 2019
- V. Last date of submission of applications: 4<sup>th</sup> June 2019
- VI. Dates for announcing final results: 5<sup>th</sup> June 2019
- VII. Release of admission list (main list and waiting list shall be announced on the same day)
- VIII. Date for acceptance by the candidate (time given shall in no case be less than 15 days)
- IX. Last date for closing of admission & Starting of the Academic session:
- X. The waiting list shall be activated only on the expiry of date of main list:
- XI. The policy of refund of the Fee, in case of withdrawal, shall be clearly notified: As per the directions published by AICTE & State Government.

**12. Criteria and Weightages for Admission**

- i. Describe each criterion with its respective weightages i.e. Admission Test, marks in qualifying examination etc.  
-- As per the prospectus published by the Commissioner for Entrance Examinations
- ii. Mention the minimum Level of acceptance, if any
- iii. Mention the cut-off Levels of percentage and percentile score of the candidates in the admission test for the last three years  
-- As Decided by CEE
- iv. Display marks scored in Test etc. and in aggregate for all candidates who were admitted

**13. List of Applicants**

**14. Results of Admission Under Management seats/Vacant seats**

- I. Composition of selection team for admission under Management Quota

Dr, Sabeena M V	Principal
Mr. Ismail O K	Administrative Officer
Mr.Jaseem	Assistant Professor

- II. List of candidate who have been offered admission

Management Quota	57
Merit	45
NRI	75

- III. Waiting list of the candidate in order of merit to be operative from the last date of joining of the first list candidate

**15. Information of Infrastructure and Other Resources Available**

- i. Number of Class Rooms and size of each
- ii. Number of Tutorial rooms and size of each
- iii. Number of Laboratories and size of each
- iv. Number of Computer Centres with capacity of each
- v. Central Examination Facility, Number of rooms and capacity of each

**ADMINISTRATIVE AREA**

<b>Room No.</b>	<b>Room type (mention Class Room/Laboratory/Toilet, etc.)</b>	<b>Carpet area (in m<sup>2</sup>)</b>	<b>Completion of Flooring</b>	<b>Completion of Walls and painting</b>	<b>Completion of Electrification and lighting</b>
100	Other	25.214	Ready	Ready	Ready
101	Office All Inclusive	61.89	Ready	Ready	Ready
102	Principal Directors Office	72.15	Ready	Ready	Ready
102A	Reception Area	52.151	Ready	Ready	Ready
104A	Cabin for Head of Dept	20	Ready	Ready	Ready
107A	Cabin for Head of Dept	20	Ready	Ready	Ready
115-A	Faculty Room	20	Ready	Ready	Ready
118	Housekeeping	24.55	Ready	Ready	Ready
119	Central Store	30	Ready	Ready	Ready
121	Faculty Room	23.56	Ready	Ready	Ready
122	Faculty Room	11.5	Ready	Ready	Ready
124	Faculty Room	28.48	Ready	Ready	Ready
125	Faculty Room	23.44	Ready	Ready	Ready
127	Maintenance	22.91	Ready	Ready	Ready
202	Exam Control Office	88.62	Ready	Ready	Ready
202A	Cabin for Head of Dept	20	Ready	Ready	Ready
207A	Faculty Room	20	Ready	Ready	Ready
215	Faculty Room	80.98	Ready	Ready	Ready
218A	Placement Office	92.33	Ready	Ready	Ready
224	Cabin for Head of Dept	23.44	Ready	Ready	Ready
226A	Faculty Room	20	Ready	Ready	Ready
310A	Faculty Room	20	Ready	Ready	Ready
315	Faculty Room	60.98	Ready	Ready	Ready
315A	Cabin for Head of Dept	20	Ready	Ready	Ready
318	Cabin for Head of Dept	20	Ready	Ready	Ready
318A	Faculty Room	72.22	Ready	Ready	Ready
327	Maintenance	25	Ready	Ready	Ready
A22	Board Room	45.78	Ready	Ready	Ready
M04	Faculty Room	13.52	Ready	Ready	Ready
M10	Reception Area	46.95	Ready	Ready	Ready
M11	Principal Directors Office	143.22	Ready	Ready	Ready
M12	Office All Inclusive	209.66	Ready	Ready	Ready
M13	Office All Inclusive	93.2	Ready	Ready	Ready
S1	Security	20	Ready	Ready	Ready

### AMENITIES AREA

Room No.	Room type (mention Class Room/Laboratory/Toilet, etc.)	Carpet area (in m <sup>2</sup> )	Completion of Flooring	Completion of Walls and painting	Completion of Electrification and lighting
119	Stationery Store	30	Ready	Ready	Ready
128	First aid cum Sick Room	24.32	Ready	Ready	Ready
17	Toilet	697	Ready	Ready	Ready
206	Auditorium	269.1	Ready	Ready	Ready
227A	Boys Common Room	100	Ready	Ready	Ready
308A	Girls Common Room	100	Ready	Ready	Ready
323	Sports Club	23.44	Ready	Ready	Ready
C1	Cafeteria	250	Ready	Ready	Ready
G1	Girls' Hostel	6132	Ready	Ready	Ready

### INSTRUCTIONAL AREA

Room No.	Room type (mention Class Room/Laboratory/Toilet, etc.)	Carpet area (in m <sup>2</sup> )	Completion of Flooring	Completion of Walls and painting	Completion of Electrification and lighting
104	Laboratory	88.621	Ready	Ready	Ready
106	Laboratory	269.1	Ready	Ready	Ready
107	Laboratory	102.72	Ready	Ready	Ready
108	Laboratory	160.2	Ready	Ready	Ready
109	Workshop	113.87	Ready	Ready	Ready
110	Laboratory	169.05	Ready	Ready	Ready
111	Classroom	80.98	Ready	Ready	Ready
112	Laboratory	108.35	Ready	Ready	Ready
113	Laboratory	167.263	Ready	Ready	Ready
115	Laboratory	60.98	Ready	Ready	Ready
116	Classroom	80.5	Ready	Ready	Ready
117	Classroom	80.98	Ready	Ready	Ready
120A	Laboratory	150	Ready	Ready	Ready
120B	Laboratory	148.38	Ready	Ready	Ready
123	Laboratory	372.47	Ready	Ready	Ready
126	Laboratory	372.47	Ready	Ready	Ready
129	Laboratory	298.62	Ready	Ready	Ready
200	Seminar Hall	134.5	Ready	Ready	Ready
201	Laboratory	81.89	Ready	Ready	Ready
203	Classroom	81	Ready	Ready	Ready
204	Laboratory	108.62	Ready	Ready	Ready
207	Laboratory	102.2	Ready	Ready	Ready
208	Computer Laboratory	160.2	Ready	Ready	Ready
211	Classroom	80.98	Ready	Ready	Ready
212	Laboratory	108.35	Ready	Ready	Ready
213	Computer Laboratory	167.26	Ready	Ready	Ready

214	Tutorial Room	80.5	Ready	Ready	Ready
216	Tutorial Room	80.5	Ready	Ready	Ready
217	Classroom	80.98	Ready	Ready	Ready
219	Laboratory	148.21	Ready	Ready	Ready
220	Classroom	146.95	Ready	Ready	Ready
221	Tutorial Rooms - PG	33	Ready	Ready	Ready
222	Tutorial Rooms - PG	33	Ready	Ready	Ready
223	Tutorial Rooms - PG	33	Ready	Ready	Ready
225	Laboratory	146.92	Ready	Ready	Ready
226	Laboratory	131.348	Ready	Ready	Ready
300	Workshop	134.5	Ready	Ready	Ready
301	Classroom	81.89	Ready	Ready	Ready
302	Classroom	108.62	Ready	Ready	Ready
303	Tutorial Room	81	Ready	Ready	Ready
304	Laboratory	108.62	Ready	Ready	Ready
305	Laboratory	67.43	Ready	Ready	Ready
305A	Laboratory	65	Ready	Ready	Ready
306	Classroom	80.1	Ready	Ready	Ready
307	Classroom	80.1	Ready	Ready	Ready
308	Classroom	80.1	Ready	Ready	Ready
309	Laboratory	105.02	Ready	Ready	Ready
310B	Laboratory	156.72	Ready	Ready	Ready
311	Classroom	80.98	Ready	Ready	Ready
312	Classroom	108.35	Ready	Ready	Ready
313	Drawing Hall	167.26	Ready	Ready	Ready
314	Tutorial Room	80.5	Ready	Ready	Ready
316	Classroom	80.5	Ready	Ready	Ready
317	Classroom	80.98	Ready	Ready	Ready
319	Classroom	148.83	Ready	Ready	Ready
320	Classroom	146.95	Ready	Ready	Ready
321	Tutorial Room	23.44	Ready	Ready	Ready
322	Tutorial Room	23.44	Ready	Ready	Ready
324	Tutorial Room	23.44	Ready	Ready	Ready
325	Classroom	146.95	Ready	Ready	Ready
326	Drawing Hall	148.83	Ready	Ready	Ready
328	Additional Workshop	400	Ready	Ready	Ready
A21	Guest Room	140.44	Ready	Ready	Ready
M01	Laboratory	119.03	Ready	Ready	Ready
M03	Computer Laboratory	30	Ready	Ready	Ready
M14	Seminar Hall	132	Ready	Ready	Ready
M21	Seminar Hall	130.74	Ready	Ready	Ready
M23	Classroom	119.03	Not Ready	Ready	Ready
M24	Classroom	88.41	Ready	Ready	Ready

M25	Classroom	88.82	Not Ready	Not Ready	Not Ready
M26	Seminar Hall	130.74	Ready	Ready	Ready

**vi. Online examination facility**

Number of Nodes	150
Internet Facility	Available

**vii. Barrier Free Built Environment for disabled and elderly persons - Yes**

**viii. Fire and Safety Certificate**

**ix. Hostel facilities**

-- Hostel facility available separately for both boys and girls

[https://awhengg.org/facilities\\_details/3/](https://awhengg.org/facilities_details/3/)

**x.** Number of Library books/ebooks/Titles/Journals available (Programme wise)

**xi.** List of online National/International Journals subscribed

**xii.** National Digital Library (NDL) subscription details

**xiii.** List of Major equipment/Facilities in each Laboratory/Workshop

**xiv.** List of experimental Setup in each Laboratory/ Workshop

**xv.** Innovation Cell

**xvi.** Social media Cell

**xvii.** Compliance of the Academic Bank of Credit (ABC), applicable to PGCM/PGDM Institutions and University Departments

**xviii.** To upload the respective short video (1-2 Min) of Infrastructure and facilities available w.r.t the courses in the website

**xix.** Games and Sports Facilities

Play grounds available for football, cricket, volleyball and other sports activities. A 200 m track is laid for this purpose. Special coaching programs are conducted for the students to participate in inter college/University level sports competition.

**xx. Teaching Learning Process**

**Teaching Learning Process:**

Curriculum and syllabus for each of the programmes as approved by the University Please see the below link for the details

<https://ktu.edu.in/eu/acd/academicRegulation.htm?uqE3MJv8eMpx1GX%2BZfQRyzOS6dTKbofJzcrH57KKoj5F%2FSXuYSIpuOuHtALTYmPJ>

Academic Calendar of the University Please

see the below link for the details

<https://ktu.edu.in/eu/acd/academicRegulationsCalendar.htm>

Academic Time Table with the name of the Faculty members handling the Course: Displayed in Notice Board and GOOGLE CLASSROOM

Teaching Load of each Faculty/Weekly Principal-4Hours

HOD – 8 Hours

Professor – 10 Hours

Associate Professor-10Hours

Assistant Professor – 12 Hours



## **Internal Continuous Evaluation System and B.Tech Regulations**

### **1.B.Tech.ProgrammeStructure**

- a. B.Tech.IB.Tech. (Honours) programme in all branches of study is structured on a credit based system following the semester pattern with continuous evaluation allowing flexibility for students to decide on the duration of programme completion.
- b. ThedurationfortheB.Tech./8.Tech.(Honours)programmeinallbranchesofstudy,willnormallybe 8 semesters.
- c. The maximum duration shall be six academic years spanning12 semesters.
- d. Each semester shall have72 instructional days, followed by end semester examinations.
- e. A student can opt for B.Tech. {Honours) at the end of the fourth semester, if he/she is having CGPA more than 8 till 4th semester.
- f. The curriculum of any branch of theB.Tech.programme is designed to have a minimum of 180 academic credits and 2 additional pass/fail credits, for the award of the degree.
- g. The University follows Credit System and Credits are apportioned among the following knowledge segments. Knowledge Segments

#### Credits

BasicSciences10[8Theory+2Labs]

Mathematics16

Humanities 9

BasicEngineering29[25Theory+4Labs]

ProfessionalEngineering89[80Theory+9Labs]

Electives 15

Seminar2

ComprehensiveViva2

DesignProject2

Project6

TotalAcademicCredits:180

Student'sActivities2[Audit-pass/ Fail]

TotalcreditsforB.Tech.Degree182Credits are assigned to courses based on the following general pattern.

One credit for each lecture hour per week far one semester One credit for each tutorial hour per week

For one semester One credit for each laboratory/practical session of 2or3hrs.per week for one semester

viii) In a semester normally upto six lecture based courses and three laboratory/practical courses, carrying a maximum credit of 26, could be offered.

ix) University may allow students to transfer credits they have earned at other Universities and Academic Institutions, as per the guidelines given by the Academic Committee and approved by the Board of Governors.

x) Student Activities Points: To be an engineer capable of competing globally, in addition to technical knowledge and skills, students should develop excellent soft skills, nurture team work and leadership qualities and have an entrepreneurial and trail blazing outlook. To achieve this, in addition to academics, students are to actively engage in co-curricular and extracurricular activities. For such activities, points are allotted. On getting a minimum of 100 activity points the student passes the course and earns 2 credits which do not count for the CGPA but mandatory for the award of the degree. Listing of these activities and the maximum points that could be earned by engaging in them are given at the end of this document. Additional activities could be included in the list with the approval of the Academic Committee.

## **2. Examination**

a. At the end of the semester, end semester examination will be conducted in all lecture based courses offered in the semester and will normally be of three hours duration, unless otherwise specified. Supplementary examinations shall be conducted during summer vacation after the even semester examination and before the commencement of the next odd semester, for students who are eligible and have registered for the same.

b. Students, who have completed a course but could not write the end semester examination for valid reasons like illness or personal exigencies, are allowed to write the supplementary examination or the end semester examination at the next opportunity and earn the credits without having to register for the course again provided they meet other eligibility criteria.

c. The main eligibility criteria for the end semester examination are attendance in the course, internal marks and no pending disciplinary action. The minimum attendance for appearing for the end semester examination is 75% in each course. Further, the internal evaluation marks in the course should be 45% or above. Students who do not meet the above eligibility criteria are awarded an FE grade and have to register for the course again.

d. Students who could not write the end semester examination due to health reasons or other exigencies can register for the supplementary examination, with the approval of the principal provided they have 45% or above marks in the internal evaluations for the course. Candidates who received F grade can also write the supplementary examination. Grades awarded in the supplementary examination will be taken as the end semester grades in these courses.

## **3. Eligibility for Award of Degree**

The award of B.Tech./IB.Tech.(Honours) degree shall be based on the recommendation of the Academic Committee and the approval of the Board of Governors and in accordance with the academic regulations, if any, issued for the said purpose by the University. A student will be eligible for the award of B. Tech. Degree of the University on satisfying the following requirements. i) Earned credits for all the core courses and the Project. ii) Earned the required minimum credits as specified in the curriculum for the branch of study. iii) No pending disciplinary action.

3. Summer Courses The summer courses shall be considered as independent course and students have to register for this course. This provision of summer courses may be extended to students who have got FE grade due to

(i) Shortage of attendance (ie. having attendance less than 75%) and

(ii) Shortage of internal evaluation marks (ie. having IA marks less than 45%) with the following conditions.

(I) The students shall have minimum 50% attendance in the specified course of the regular semester. They have to register for the summer course and obtain 75% attendance.

(ii) The students shall have a minimum 35% IA marks in the regular semester. During the summer course the student will get a chance to improve the IA marks by writing one IA make up test during the summer course.

This will replace the lower of the two marks got in the regular semester. However the IA marks shall be limited to 50%. Options for the fifth and higher semesters For higher semesters, i.e., fifth semester onwards, summer courses are not offered. Failed students who have less than 45% marks in internal assessments have to register again for the course in the regular semester in which it is offered and complete the course as per the regulations and appear for the end semester examination. Failed students having 45% marks or more in internal assessments have the option to register again for the course as mentioned above or register only for the end semester examination without attending the course again. A separate registration format will be available for this. This option is available in all semesters.

. Academic Assessment/ Evaluation Academic Evaluation of Courses University follows a continuous academic evaluation procedure. Academic evaluation procedure and corresponding weights areas follows:-

a) For theory courses: - 1/3rd weightage for internal evaluation and 2/3rd for end semester examination. For convenience, the maximum marks for internal evaluation and end semester examination for theory courses are fixed as 50 and 100 respectively. Scheme of evaluation is as follows.

i). Two internal test each of 40 marks and of two hour duration. (Internally by the College)

ii). Tutorials/Assignments/Mini Projects carrying 10 marks. (Internally by the College)

iii). End Semester examination carrying 100 marks. (Conducted by the University) All the above evaluations are mandatory requirements to earn credits. Students who have missed either the first or the second test can register with the consent of the faculty and the Head of the Department (HOD) concerned for a retest which shall be conducted soon after the completion of the second test, but before the end semester examination. There-test will cover both first and second test course plans. Those who have missed both the tests are not eligible to appear for the end semester examination.

However, if one misses both tests due to medical reasons or other personal exigencies, based on genuine evidence, a single test of 2 hour duration for 40 marks will be conducted covering the whole syllabus, before the end semester examinations. Decision on this will be taken by the Principal and verified by the external academic auditor.

b) For Laboratory /Practical /Workshop courses i) Practical records/Outputs 60 marks (Internally by the College)

Regular class Viva 10 marks (Internally by the College)

Final written test/quiz 30 marks (Internally by the College) All the above assessments are mandatory to earn credits. If not, the student has to complete the course/assessments during his free time in consultation with the faculty members.

On completion of these, grades will be assigned. In case the Practical /Laboratory/Workshop courses are not completed in the semester, grade I (incomplete) will be awarded against the course and the final grade will be given only after the completion of the course/assessments.

c) Comprehensive Examination As students appear for placements from seventh semester onwards, comprehensive examination is to be completed in the sixth semester. This examination will be a written cum oral examination covering broadly all courses so far completed.

d) Seminar Each student has to give a seminar on a professional topic of current interest in consultation with the faculty member in charge of the seminar in the Department.

e) Design Project Each student or a group of students has to take up a design project. The project topic could be arrived at in consultation with any faculty member in the department. The Evaluation of the project is to be done in two stages. Two project progress evaluations each carrying 20 marks and a final report evaluation and presentation of the project for 60 marks. The project supervisor and two other faculty members from the same or any other department, nominated by the Head of the Department form the evaluation board.

f) Final Semester Project Students, either individually or in a small batch not exceeding four, have to do a project approved by their faculty supervisor. Evaluation scheme is given below:- 1) Two progress assessments 20% by the faculty supervisor/s ii) Final Project Report 30% by the Assessment Board iii) Project presentation and Viva 50% by the Assessment Board If the project work is not completed satisfactorily, the student has to put in more work and appear again for assessment on a specified date, not earlier than one month after the first evaluation. If the student fails in the project, a fresh registration for the project for one semester is mandatory. The project assessment board shall consist of the following members. Chairman: Head of the Department Members: Project supervisor/ s of the student One faculty member from the Department One faculty member from a sister Department, an external expert, either from an academic/research institute or industry

g) Eligibility to continue a student has to earn a minimum number of credits in a semester to be eligible to register for the new courses offered in the next semester. In 1, 2 & 3 semesters if this requirement is not met, the student is to be forewarned and allowed to continue to the next semester. However to register in the 4th, 6th & 8th semesters this requirement will be strictly implemented. Summer courses are offered to those who do not satisfy this norm after the 2nd, as well as 4th, semesters. Students who do not meet this requirement are not permitted to register for new courses in the higher semesters. They have to register for the failed courses in normal semesters in which they are offered subject to the limitations imposed by the ordinances and course timetable. Action plan, for dealing with course arrears in theory courses at the end of each semester to continue with the programme, is given below. Faculty advisors shall monitor advice and support the students in this. Students should be informed about the minimum cumulative credits requirement to register for higher semester courses.

#### Academic Discipline and Malpractices in Examinations

Every student is required to observe discipline and decorous behavior. Any act of indiscipline, misbehavior and unfair practice in examinations will be referred to the Disciplinary Action Committee (DAC). Malpractices in examinations shall be viewed seriously and any such incident observed or reported by a faculty member or an invigilator associated with the examinations shall be reported to the Principal who in turn shall refer it to DAC. On the basis of the report and evidence available or gathered, DAC shall immediately initiate an enquiry giving the concerned student a chance to explain his/her case. Based on this the committee shall recommend the course of action in line with the guidelines formulated for this by the Controller of Examination of the University and forward it to the Principal for action. Actions are to be based on the verity of the offence and are to be dealt with, on a course basis. Guidelines on this shall be given by the Controller of Examination which is to be followed by the Disciplinary Action Committee of the college. The student may appeal to the Grievances and Appeals Committee for a review on the matter. Based on the committee's report, the Principal shall take a final decision on the matter. DAC shall be headed by a department head and shall have three other faculty members drawn from different departments as members. In case of malpractices in end semester examination, the report given by the college DAC and the action taken by the Principal shall be intimated to the Controller of Examination of the University.

#### Attendance

Attendance is marked for each course. While 75% attendance is mandatory for writing the end semester examination in that course, students are expected to have 100% attendance. However under unavoidable circumstances students are permitted to take leave. Leave is normally sanctioned for any approved activity taken up by students outside the college covering sports and other extracurricular activities. Leave is also permitted on medical grounds or on personal exigencies. Leave of absence for all these is limited to 25% of the academic contact hours for the course. In case of long illness or major personal tragedies/contingencies the college Principal can relax the minimum attendance requirement to 60%, to write the end semester examination. This is permitted for one or more courses registered in the semester. Principal shall keep all records which led to his decision on attendance, for verification by the Academic Auditor. However this concession is applicable only to any two semesters during the entire programme. In- case of prolonged illness, break of study is permitted as mentioned below.

#### Break of Study

A student is permitted to have a break of study. i) In case of accident or serious illness needing prolonged hospitalization and rest. ii) In case the student has a bright idea and would like to initiate a start-up venture or develop a new product. iii) In case of any personal reasons that need a break in study. For break of study due to illness, student should submit all necessary medical reports together with the recommendation of the doctor treating him giving definite reasons for break of study and its duration. Before joining back the student should submit the fitness certificate from the doctor who treated him. Students who want to initiate a start-up venture or a product development, have to submit a project report, clearly indicating the purpose, action plan, technical details, funding details and future plans to the college Principal. The Principal shall evaluate the proposal by constituting an expert team consisting of a technocrat and a bank executive and take an appropriate decision based on the team's recommendation. In the semester system followed by the University, break of study for an academic year is preferred over a semester break. Students who want a break in study due to personal reasons shall convince the Principal on the genuine need for it by giving Authentic evidence for the same.

**xxi. For each Post Graduate Courses give the following**

SI No	Name	No. of seats	Duration
1	M.Tech.-COMPUTER SCIENCE AND ENGINEERING	9	2 years
2	M.Tech.-STRUCTURAL ENGINEERING	18	2 years
3	M.Tech.-POWER ELECTRONICS	18	2 years
4	MCA	60	2 Years

- Laboratory facilities exclusive to the Post Graduate Course: PG laboratories and research laboratories are provided
- Academic Calendar and framework
- Please see the below link further details  
<https://ktu.edu.in/eu/acd/academicRegulationsCalendar.htm>

**16. Enrolment and placement details of students in the last 3years**

Year :2022			
Si no	Name	Designation	Company Name
	Abhishek PC	Business Development Executive	Vittore Corsetti Global pvt ltd
	Naveen Krishna M	Java full stack course trainee	Pentagon Space Pvt Ltd, Bangalore
	Ajul raj KC	office assistant	Berger paints Calicut
	Abhinand PT	Graduate Engineering Trainee	Staqual Precision Private Limited
	Muhammad iqbal	quality engineer	Balaji Industries Ltd, Chennai
	Abhishek O	quality Engineer	Balaji Industries Ltd Chennai
	Junak VS	quality Engineer	Balaji Industries Ltd Chennai
	NITHIN P	Product Designer	Rotechedu Services & Solutions LLP
	YADHU KRISHNAN K	Course cerificate in HVAC	VANES BUSINESS CORPORATION
	ABDUL MURSHID VP	SOFTWARE DEVELOPER	QIZO TECHNOLOGIES

	ABEL THOMAS	UI/UX DEVELOPER -L1	ZERON CONSULTING
	ALOK SK	MARKETING ASSOCIATE	STADER LABS
	ANSHIDA SHERIN M	Trainee	Litmus7 Systems Consulting Private Limited
	ANU NOURIN EP	BUSINESS PROMOTER	XYLEM
	ARATHI PP	UI/UX Designer	Sigosoft pvt ltd
	DEEPNA		TRASORZE SOLUTIONS
	FATHIMA MARIYA AK	PURSuing M TECH	AMRITHA
	HAZRA PP	CONSULTANT	AUFIT TECHNOLOGIES
	HUDHA M	JUNIOR FRONT END DEVELOPER	ARAB INDUSTRIES PVT LTD
	INDULEKHA MT	TRAINER	EASY COURCES
	JASNA ALI	PROJECT MANAGEMENT	ACCEND
	JELVA NAZRIN	system engineer	infosys
	MAJESTY RAJ	Machine Learning Engineer ,Python Developer	Wegren Technologies Pvt Ltd , Cybrosys Technologies pvt Ltd
	NEVIL PRAKASH TP	ROBOTIC TRAINER	INDIAN PUBLIC SCHOOL,TRICHY
	NINU P V	SOFTWARE DEVELOPER	LESTORA
	RAJATH K	SOFTWARE DEVELOPER	FINOBASE
	SIGMA MANOJ	Assistant System Engineer, Associate System Engineer	TCS, IBM
	SRADHA P NAICK	UI/UX DESIGNER	HABINTU TECHNOLOGIES
	<b>2021</b>		
	Sreedevi K	Software Engineer	Software Associates
	Amal K P	Automation trainee	BEXQ Solutions
	Fareeda P	Apprentice trainee	220 KV substation KSEB Nallallam

	SATHYARDH SANKAR C	Production Assistant	SPECTRON ENGINEERS PVT LTD
	MUHAMMED ABDUL SALAM	CAD ENGINEER	CADD CENTER ,CALICUT
	<b>2020</b>		
	Raswin A C	Sales Engineer	Dammam Electric House Co. Dammam
	Nibrasul salam km	Design engineer	Calpion Hanudev infopark
	Muhammed Jaseel K	Service Advisor	EVM Skoda Calicut
	Abdul Hadi Mutheri	Product -Manager	Sugrah Mobility Pvt .Ltd
	Aldo Vincent	Software Project Trainee	Pantech e Learning
	Adarsh		Zybaze
	Aparna Anoop	python developer trainee	cybrosys,kinfra
	Asoora Bheevi	Not working	
	Aswathi Satheesh	QA Analyst Intern	Steyp Private Ltd
	Athul MV	Asst Software Engineer (Trainee)	DRD India, Smart City, Kochi
	Athul T	Full Stack Developer	Luzidcraft Business Solutions LLP
	Hina	Graphic Designer	Eduincept
	Jishad	SSC intern(temporary)	Tryzens India pvt Ltd
	Nasba	Software engineer	Zeeve, Noida ,UP
	Raiza	Graphic designer	Al Mulla group,Fujairah,UAE
	Shilpa	Implementation Engineer	6dtechnologies
	Varun Prabhu	Software engineer	Accenture
	Abdulla Adhil C	Student-IGNOU	Master of Science
	Ubaid E	Engineer	SHOW SEC-Abdubabi



	Nikhin TK	Site engineer	Partner
	Irfan Habeeb	Supervisor	Red line solutions
	Remin Mahabood	CADD Engineer	CADD centre

17. List of Research Projects/Consultancy Works

18. MoUs with Industries